

Appendix A

Concept Plans

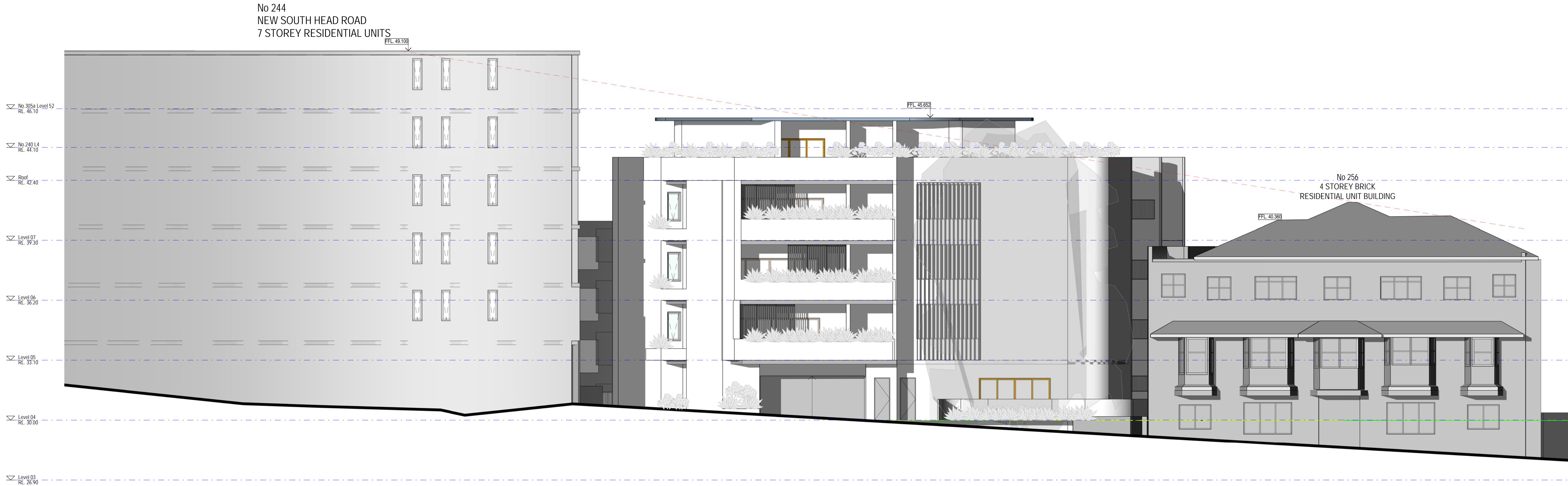

NOTES:

- (C) Antoniadis Architects Pty Ltd all rights reserved. This work is copyright and cannot be reproduced or copied in any form or by any means without the written permission of Antoniadis Architects. Any license to use this document, whether expressed or implied is restricted to the terms of the agreement or implied agreement between Antoniadis Architects Pty Ltd and the instructing party.
- All dimensions in millimeters unless otherwise shown.
- Use figured dimensions only.
- Do not scale from drawings.
- Check all dimensions on site prior to construction.
- To be read in conjunction with all other documents.
- Report any discrepancies to Antoniadis Architects Pty Ltd.
- All boundary dimensions and bearings to be verified by licensed surveyor prior to proceeding with work.

REV	DESCRIPTION	BY	DATE
1	Issued for Information	AZ	31.10.2019
2	Issued for Information	AZ	07.11.2019

PROJECT PHASE

PLANNING PROPOSAL

STATUS

PRELIMINARY

PROJECT NO.

AA.YLD.1904

PROJECT

252 New South Head Road

ADDRESS

252-254 New South Head Road, Edgecliff, NSW

CLIENT

Penoh Capital Land Pty Ltd

DRAWING NO.

DA5.02

SCALE

1 : 100

0m 2 4 5m
Scale 1:100

@A1

REVISION

2

DRAWN BY

AZ

CHECKED BY

DM

DRAWING SERIES

Elevations

DRAWING TITLE

South East Elevation

ANTONIADES
ARCHITECTS

www.antoniadis.com.au
ACN 129 731 559

Nominated Architect: Andreas Antoniadis
NSW Registration 7954



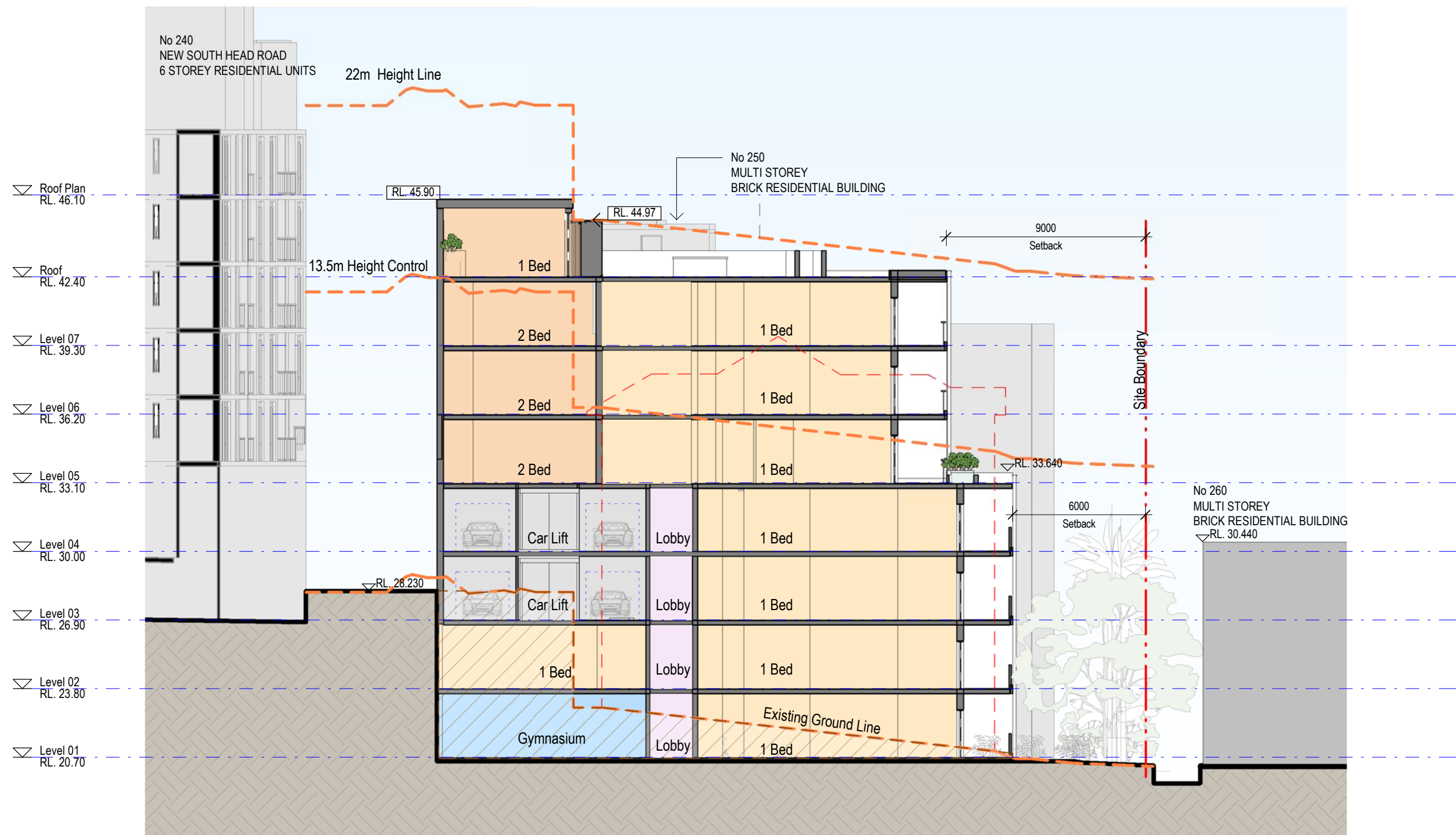



Legend

- Existing Building
- Existing Tree
- Existing Jacaranda Tree
- Proposed Tree



- Legend
- Existing Building
 - Existing Tree
 - Existing Jacaranda Tree
 - Proposed Tree



Legend

- Existing Building
- Existing Tree
- Existing Jacaranda Tree
- Proposed Tree



- Legend**
- Existing Building Boundary
 - Existing Building Footprint
 - Existing Tree
 - Existing Jacaranda Tree
 - Proposed Tree